

Site Map

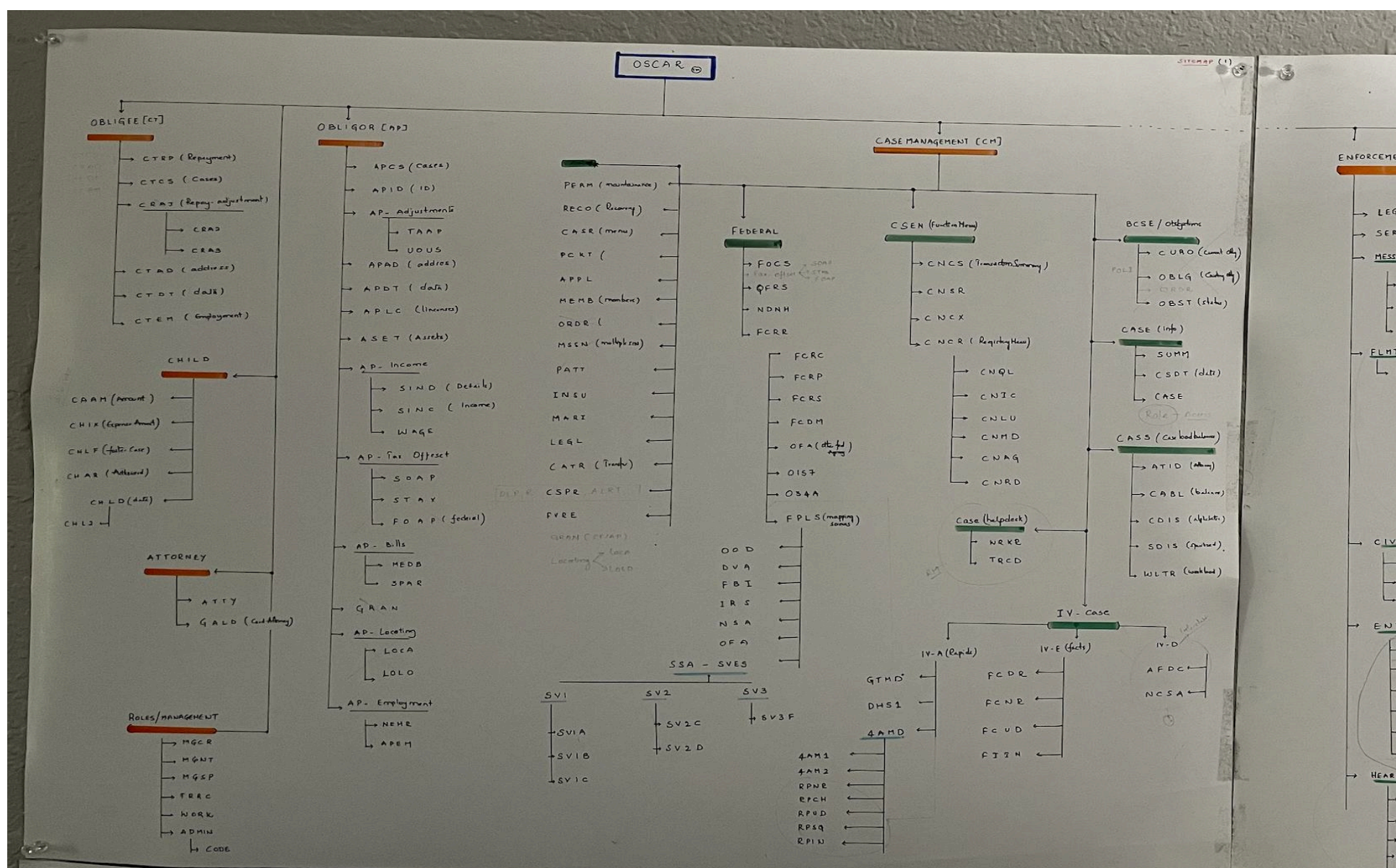

Style Guide

1 Artboards & layout

CS 1

16-Point Grid Design System

Our design system is built upon a 16-point grid; meaning the core measurement is 1rem (1 root em) = 16px font height. Nearly all spacing between objects is a simple 1rem or 2rem, and all aspects of component construction derive from rational fractions of 1rem, or 16px.

16px = 1rem

html {font-size: 16px};

<https://zellwk.com/blog/rem-vs-em/>

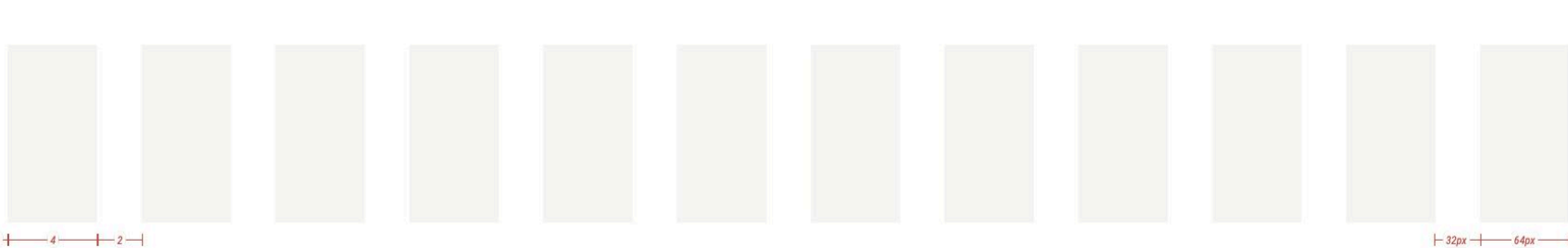

Artboard Sizes

Our layouts are based upon a common screen width of 1280px. Divided by 16px (1rem), an entire layout as shown is 80rem wide. Diagrams (in red) are assumed in measurements of rem unless otherwise noted.

The main content area of our designs uses a 12-column layout based on the Bootstrap framework, with minor modifications to complement the 16-point grid (specified, right).

- 1 column = 4rem = 64px
- 1 gutter = 2rem = 32px (1rem each side of column)
- 1 layout = 80rem = 1280px, default height 720px
- main content area = 1120px = 70rem

CS 1

2 Colors

The below colors constitute the entire palette of our interface designs and components. Note that many use default Bootstrap nomenclature, and will be referenced as SCSS variables throughout this document.

	Black #141414 Text, modal overlays, SCSS color shades (darker)		White #FFFFFF Reversed text, SCSS color tints (lighter)
	Primary #37628E Primary interface elements/actions		Secondary #9A9994 Secondary interface elements/actions
	Info #33AEE8 More info, external functions, changed fields		Danger #CB439F Validation, errors, deletions
	Selection #1C8575 Identifies which items in a group are selected		Warning #EC7E43 Warnings, callouts
	Success #8DC143 Add, new, etc. functions		Yellow #FFC107 Branding accent

Child Support (mainframe samples)

INSURANCE DATA 09/03/20 14:23

CO: 039 CASE ID: CT: AP: M INSU

01 / 3 Policy Holder: AP Status: Source: AP Excl: 10 Primary Policy

Holder Name: Last First HOMER I M Mod

Ins Co Insurance Company Phone Fax

Policy Nbr Group Nbr Coverage

Enroll Date End Date

NMSN Information:

FEIN Emp NMSN Mail Dt

NMSN Resp Dt Waiting Period Dt CT Mail Dt

Plan Admin Resp Code Emp Resp Code Plan Option Chosen By

Civ Act Nbr

For More Info See TRNA Dated INSU Added: WE#6339 09 03 2020

Note:

Command:

Enter-PF1---PF2---PF3---PF4---PF5---PF6---PF7---PF8---PF9---PF10---PF11---PF12---

UPDT EXIT POPUP CMD DEL DOWN PREV ADD

ONLY ONE OF THESE FIELDS CAN BE FILLED IN

INSURANCE DATA 09/03/20 14:19

CO: 039 CASE ID: CT: AP: M INSU

01 / 3 Policy Holder: TP Status: Source: AP Excl: 1 Primary Policy Y

Holder Name: Last First JOE I Mod

Ins Co 0110 Insurance Company D/STATE FARM INS Phone Fax

Policy Nbr Group Nbr Coverage 01

Enroll Date 01 01 2020 End Date

NMSN Information:

FEIN Emp NMSN Mail Dt

NMSN Resp Dt Waiting Period Dt CT Mail Dt

Plan Admin Resp Code Emp Resp Code Plan Option Chosen By

Civ Act Nbr

For More Info See TRNA Dated INSU Added: WE#6339 07 10 2020

Note:

Command:

Enter-PF1---PF2---PF3---PF4---PF5---PF6---PF7---PF8---PF9---PF10---PF11---PF12---

EXIT POPUP CMD DOWN CANCL

Child Support (modernize Mockup)

Health Human PATH+ PATH Home Dashboard Env Name: Non-OPE 301 Mokka, Hitesh

Manage Sidebar Dashboard

Region: 31 County: Central Office Worker: Mokka, Hitesh [Submit] [Reset]

Tasks

Case ID: Category: Message: Message Date: MM/DD/YYYY-MM/DD/YYYY

No data to display

Documents

Drafts Non Case

Created	Case ID	ID	Name	Location	Delete
03/03/2022	19602	9002		Cabell	
03/03/2022	19602	9002		Cabell	
03/03/2022	24058	8141		Cabell	
03/03/2022	24058	8034		Cabell	
03/03/2022	24058	8041		Cabell	

1558 results Show 5

Recent Cases